Little Suite in G minor:
No5 Invention
(Meantone I)

Composed:
Malcolm Kirchner

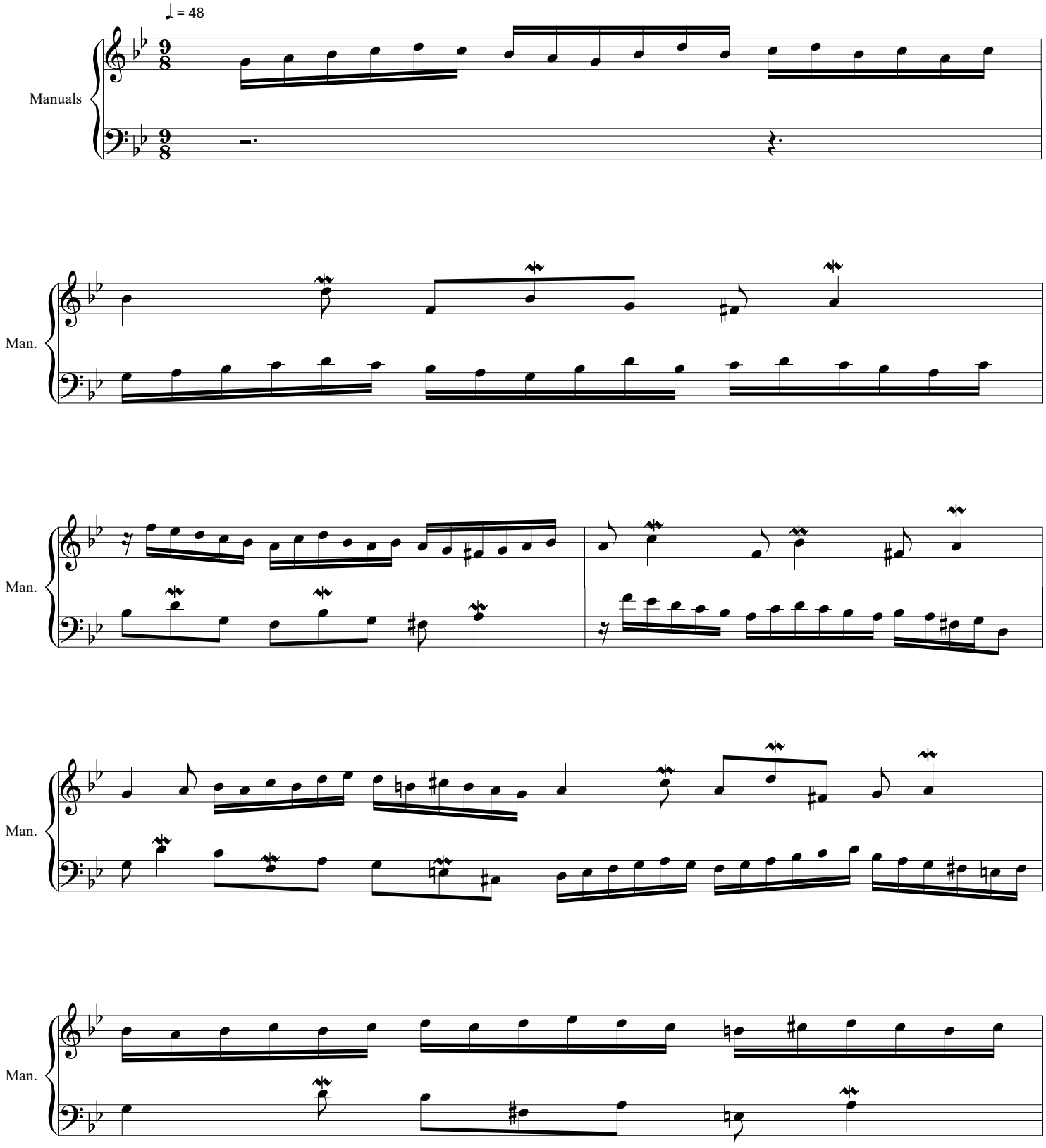

Little Suite in G minor:
No5 Invention
(Meantone I)

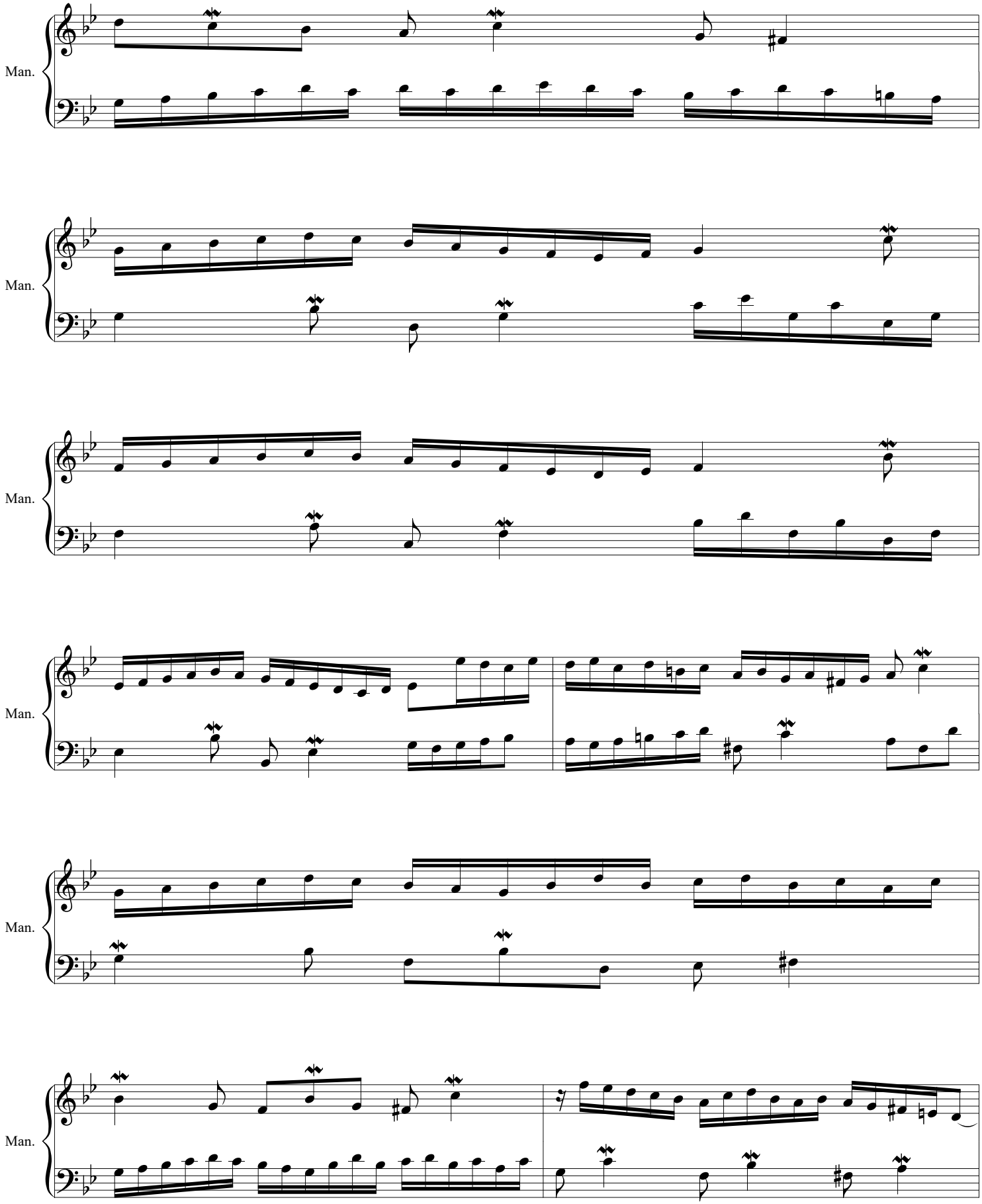
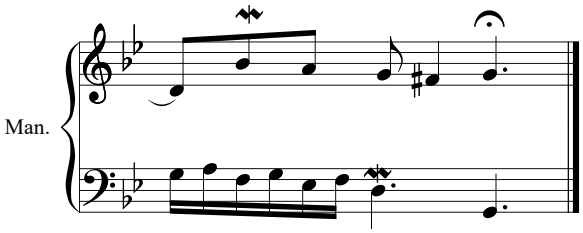
Little Suite in G minor:
No5 Invention
(Meantone I)